Thunder Bay Guest

YOUR GUIDE TO WHAT'S HAPPENING IN AND AROUND THUNDER BAY.

Bill Martin's CHRISTMASLAND

NOVEMBER/DECEMBER 2017

CONTENTS

- Cover Story 4-5
- Events 6-7
- Stay 8-11
- Taste 12-13
- Shop 14-15
- Explore 16-24
- Grand Portage 25
- Map 26-27
- Information 29-30

Thunder Bay source
Your Community Newspaper

Advertising Opportunities:

ACCOUNT EXECUTIVE: Tracey Cambly
807.346.2629/fax 807.346.8397
Email: tcambly@dougallmedia.com

PRODUCTION: Jennifer Chicoine 807.346.2599
Pepper O'Connor
807.346.2598/Fax 807.345.9923
Email: proddept@dougallmedia.com

Thunder Bay Guest is published monthly by T. Bay Post Inc., 87 North Hill Street, Thunder Bay, Ontario, P7A 5V6. The material contained herein is correct to the best of our knowledge. The publisher however, cannot accept responsibility for errors. Reproduction in whole or in part without the permission of the publisher is prohibited. Canadian Publications Mail Product Sales Agreement 549207.

COVER - BILL MARTIN'S NURSERYLAND

18TH ANNUAL GORE MOTORS

TOY ODYSSEY

Donate a toy in support of the kids at Faye Peterson Transition House until Dec. 15, 2017

Together we remain committed to make Christmas a little brighter for children less fortunate.
We welcome your new unwrapped toy donations. Drop off to Gore Motors Honda 361 Memorial Ave.

Children's Items

Socks, Underwear, Slippers, Pajamas,
Board Games, Make-up For Teens,
Fun Pillows, Fleece Throws, Gift Certificates-
Movie/Bowling/Swimming Passes

Women's Items

Slippers, Pajamas, Hair Dryers,
Gift Cards (Grocery Stores), Bubble Bath,
Journals, Photo Albums, Picture Frames,
Bus Passes/Tickets

Infant/Toddler Items

Play Toys, Sippy Cups
Wipes, Diapers,
Baby Wash, Shampoo, Lotion

AUTO TOOL TOY SENSE THUNDER BAY

LuLu's Variety DELI · SUBS · CONEY DOGS · PIZZA

91.5 CKPR THUNDER BAY'S BEST MUSIC

Rock 94

ENERGY 103.3 · 104

Global THUNDER BAY HD

ckpr THUNDER BAY HD

GORE MOTORS

361 MEMORIAL AVENUE **345-0902**

HONDA

Experience the magic of the Season!

by visiting Bill Martin's today

Now into the third generation, Bill Martin's Nurseryland Inc. is a successful family business that began in 1927 as the Martin Coal Company. Fuel oil was added to the operation in the 1940's and in 1959 landscaping and a retail garden centre became the primary business. Today, the Company continues to grow year-round with a full service garden centre, landscaping and snow clearing service, gift shop and an extravagant Christmas showroom at our Court Street location. The expertise and experience of Bill Martin's brings you the best for all four seasons.

Bill Martin Jr. had a great love for Christmas and in 1979, introduced the first Christmas Wonderland to Thunder Bay. Flocked Christmas trees in pastel shades of peach, pink, blue and white were on everyone's must have list.

Today, around the beginning of November, Bill Martin's Nurseryland becomes Bill Martin's Christmasland with a breath-taking transformation of 2,800 sq. ft. into a Christmas showroom. All displays are artistically created by in-house designers to make it easy for you to bring the magic into your own home and to create a stunning tree that compliments your décor. Come see what everyone is talking about and discover an enchanting world of Christmas décor in traditional, woodland, elegant and contemporary themes.

Bill Martin's gift store is like no other with year-round artistic displays of unique products that will have you wanting to come back again and again. Browse and enjoy the collections of home and garden décor, jewelry and fashion items to find that perfect gift for someone or that special something for yourself.

You will find an ever-changing inventory of the latest trends and styles in jewelry, scarves, shawls, sweaters, handbags and accessories. Bill Martin's is your exclusive retailer for Beside-U, a collection of RFID guarded handbags, totes and casual day bags to perfectly match any style and function. Also look for names like Fiorelli Purses, H2Z with Swarovski Elements, Caracol from Quebec, Jaqueline Kent and Glee Jewelry. Brand new this year is SteelX jewelry, an urban and edgy stainless steel collection for both men and women. Fairy Fastener is an ergomonic jewelry fastener that allows you to fasten your own bracelet or watch with ease – the perfect stocking stuffer.

A stunning selection of home and garden décor includes nautical, wilderness, floral and contemporary themes with gifts for the wine lover, coffee lover and pet lover or anyone else on your list. Wall art, Gargoyles, garden gnomes, stepping stones and hand tuned wind chimes are among the many unique items available. Gift cards are always a perfect choice for anyone on your gift list.

Bill Martin's is conveniently located in the Heart of Thunder Bay and offers you an unforgettable Christmas experience where the sights, sounds and smells of Christmas come together in a magical setting.

Located at 265 Court Street South 344-3551
www.billmartins.ca Like us on Facebook!

THUNDER BAY
POLICE ASSOCIATION
TBPA
Parade of Lights
Presented by tbaytel
Proudly Supported By:
91.5 CKPR
Rock 94
THUNDER BAY POLICE SERVICE
The Chronicle Journal
SPORTOP
WEAR Your Brand Is Our Business
Manitoulin TRANSPORT
AND OUR TRUCKING COMMUNITY!
Thank you to all our dedicated volunteers
and for your generous support Thunder Bay!
In addition to awareness, an incredible $25,044.21 was raised for
local children & youth with special needs in Thunder Bay in support of:
AutismONTARIO Thunder Bay & District
George Jeffrey Children's Centre
Special Olympics Ontario Thunder Bay
Thunder Bay Therapeutic Riding Association
Support and contributions generously provided by:
Acklands-Grainger
Boston Pizza
Canadian Tire - Arthur St
Central Car Wash
Economy Printing
Iron Range Bus Lines
Kelsey's/Montana's
LBC Contracting
Modish Salon and Spa
Moxie's Grill & Bar
Mr. Sub - 904 Memorial Ave
OLG Casino Thunder Bay
Pepco
Pita Pit
Renewable Forest Products
Spectrum 2000
Taranis Contracting Group Ltd
Thunder Bay Transit
Thunder Bay Truck Centre
Tim Hortons
TownePlace Suites by Marriott
Union Gas (Borys Rusyn)
Wacky's Thunder Bay
Find us on Facebook
Parade of Lights c/o TBPA - P.O Box 29035 Thunder Bay, ON P7B 6P9 www.paradeoflights.ca
The 19th Annual Parade of Lights will take place on
Saturday, December 2nd, 2017.

What's happening!? NOVEMBER/DECEMBER EVENTS

CHRISTMAS EVENTS

NOV 5
11:00am -4:00pm
'TIS THE SEASON SHOW AND SHOP
Thunder Bay Chamber of Commerce presents a spectacular new event!
Valhalla Inn

NOV 11-12
ARTISANS NORTHWEST AND FINE CRAFT SHOW
Valhalla Inn

DEC 1-2
2017 PRELUDE TO CHRISTMAS
"The Great Gig in the Sky"
Presented at Selkirk Auditorium in St Pat's Highschool, 7:30pm
Website www.fwmc.ca

DEC 2
SANTA SHUFFLE
Boulevard Lake

SPORTS

NOV 7
FRESH AIR TRAIL RUN
8:00am-5:00pm
Tuesday evening trail runs start at 6:30pm. Register at Kamview from 5:00 to 6:00pm
Short course or long course $5.00
FREE Kids' mini race

NOV 12
CRAIG WILLIAMSON OPEN WEIGHTLIFTING MEET
10:00am-4:00pm
This weightlifting competition is dedicated to the late Craig Williamson. Born in Port Arthur in 1968, Craig was a founding member of Thunder Bay Giants Weightlifting Club and NCCP level II coach. He was also employed as a Child and Youth Worker of the Children's Aid Society of Thunder Bay. *Location: Superior CrossFit, 712 Vickers St N*

NOV 24
SKATE THUNDER BAY 2017
Port Arthur Arena, 420 Lisgar St.

NOV 15-17
60 PLUS BONSPIEL
Port Arthur Curling Club, 214 Egan St.

NOV 17 -18
HERITAGE CLASSIC DOUBLES FUNSPIEL
Fort William Curling Club, 218 Vickers St. N.

NOV 23-26
GREY CUP BONSPIEL

Port Arthur Curling Club, 214 Egan St.

DEC 10
FROSTBIT RUN
The race begins at the Neebing Roadhouse on the corner of Highway 61 and Cava Road. Runners travel down the 20th Side Road, up the hill past Kamview Nordic Centre, right down West Riverdale to the turn-around and back to the start.

SOCIAL/FUNDRAISING

NOV 4
6TH ANNUAL TOP CHEF THUNDER BAY
Join Food Network Star, Kevin Brauch for a fun and tasty evening as Thunder Bay Restaurants compete by creating "The Perfect Bite" to win the title of Top Chef Thunder Bay.
Victoria Inn

NOV 9-12
THUNDER BAY GEM & MINERAL SHOW
Join us for an amazing, all ages event dedicated to rocks, minerals, fossils, gemstones, beads and more!
Location: Loyal Order of Moose Lodge 434 Fort Williams Road

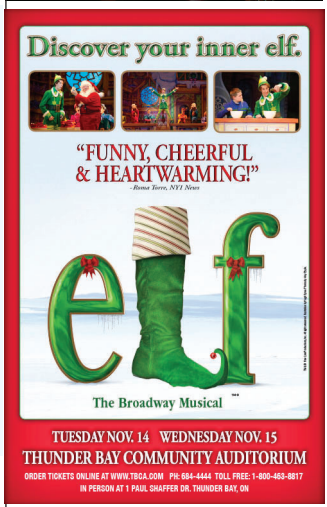

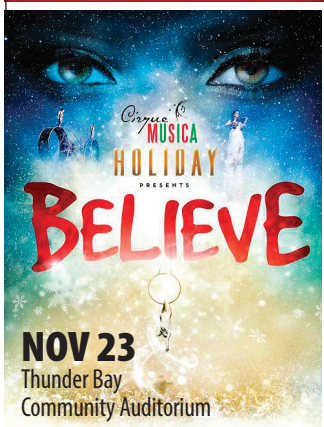

Best Western Plus Nor'Wester Hotel & Conference Centre

Offers 89 renovated guestrooms. It is located only five minutes south of the airport on Highway 61 with a breathtaking view of the Nor'Wester Mountain range from our mountain side rooms. Enjoy the indoor pool, sauna, whirlpool, arcade room, full scale fitness centre, private steam and sauna rooms. This prestigious Hotel earned the 2016 Trip Advisor "Certificate of Excellence Award", this accolade is given only to etablishments that consistently achieve outstanding traveler reviews on TripAdvisor, the World's Largest Travel Site. The hotel offers a full service restaurant and bar, and can accommodate meetings or conferences of up to 360 guests. Minutes away from prestigious golf clubs. Discounted coupons to Fort William Historical Park and other local attractions. Experience "The Setting .....The Service.....The Satisfaction"

For reservations call toll-free 1-888-473-2378 or direct 1-807-473-9123
email: info@bwnorwester.com

Best Western Thunder Bay Crossroads

Conveniently located minutes from the airport and specially designed for the business traveller, the Best Western Crossroads is proud to offer free local calls, free high speed wireless internet, and always free faxing and photo-copying service. Complimentary Deluxe Continental Breakfast and airport limousine service is also available.

655 W. Arthur St. Junction Highway 61 and 11/17. Call 1-807-577-4241.
Toll Free 1-800-265-3253.
Canadian and U.S.Worldwide 1-800-528-1234.

Econo Lodge

Located in the heart of the shopping district, the Econo Lodge is centrally located to shopping, restaurants,the-atres and is only minutes away from the Thunder Bay Regional Health Sciences Centre. All of our guestrooms come with free continental breakfast, Wi-Fi and local calls. Children under 18 years stay free with a paying adult family member. Ask about our Choice Privileges Points Program. Group rates are available.

Call toll free at 1-800-4-CHOICE or locally at (807)344-6688. Located at 686 Memorial Ave. Just minutes away fromthe Harbour Expressway.

Best Western®

Thunder Bay Crossroads

Hot breakfast and airport shuttle!

655 Arthur Street W., Thunder Bay, Ontario • P7E 5R6

807-577-4241 or 800-265-3252

Wherever Life Takes You, Best Western Is There.®

Each Best Western branded hotel is independently owned and operated

2016 CERTIFICATE of EXCELLENCE tripadvisor

CAA AAA Approved

2080 Highway 61, Thunder Bay, ON P7J 1B8
Direct Line 1-807-473-9123
Toll Free Reservations 1-888-473-2378

www.bwplusnorwester.com

Comfort Inn

Thunder Bay (80 Units)- The pet-friendly Comfort Inn® hotel is ideally located near Resolute Forest Products, Bombardier transportation, Ontario government buildings and Thunder Bay Regional Health Sciences Centre. Shopping at Arthur Street Marketplace is within walking distance from this hotel. We are also near boutique shopping, restaurants and local businesses. Our 100% smoke-free hotel is near a variety of colleges, including Lakehead University and the Aviation Centre of Excellence. The local area is an outdoor paradise full of opportunities for skiing, golfing, boating and more. This Thunder Bay hotel offers easy access to all major attractions in the area. Guests of this Comfort Inn Thunder Bay hotel are invited to enjoy many amenities including: Free full hot breakfast, stylish bathrooms with granite vanities, coffee makers, hair dryers, irons and ironing boards, refrigerators and microwaves. Whether traveling for business or pleasure, make the Comfort Inn your home away from home when visiting Thunder Bay! The Comfort Inn hotel is an ideal option for personal, family and business travel in the Thunder Bay area.
Thunder Bay south at 660 West Arthur St. Call 475-3155 or toll-free for reservations 1-800-228-5150.

Dryden (62 Units) - Comfort Inn in Dryden hotel is conveniently located on Hwy 17 minutes from the Dryden District Museum, the Dryden Airport and the Dryden Regional Health Centre. Our 100% smoke-free location features drive-up rooms with patio door access, free parking and a full hot breakfast served in our breakfast room. Featured amenities include a 24-hour business center, express check-out and complimentary newspapers in the lobby. With our convenient location, the Comfort Inn hotel is the place to stay while travelling or doing business in the Dryden area!
522 Government St (Hwy 17), Dryden 1-807-223-3893.

Comfort INN®
CHOICE HOTELS™

A New Level of **Comfort!**

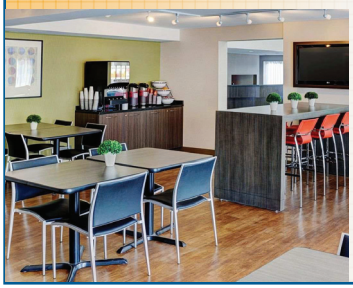

Comfort Inn

Free HOT Breakfast
- 24-Hour Business Center
- Pillow-Top Beds with Truly Yours Bedding
- 32-inch LCD Flat Screen Televisions and Ergonomic Chairs
- Pet-Friendly Guestrooms
- Free Wireless High Speed Internet
- Ground Floor Rooms with Patio Door Access
- Unlimited Free Long Distance Calling Up to 5 Nights

Thunder Bay - www.thunderbaycomfortinn.com
(807) 475-3155
Dryden - www.drydencomfortinn.com
1-807-223-3893
Toll Free: 1-800-228-5150

The Landmark Hotel

Welcome to Thunder Bay's Landmark Hotel! Proudly 100% First Nations owned. Featuring inspirational First Nations Art displayed throughout the hotel. The Landmark Hotel is conveniently located at the corner of Dawson Road (Hwy 102) and the Trans-Canada highway (Hwy 11/17) next to County Fair Plaza. During your stay enjoy our family fun, tropical themed pool area and waterslide, plus you'll only be steps away from shopping and restaurants.

For reservations call toll free 1- 800-465-3950, or 807-767-1681.

Super 8 Hotel

Thunder Bay's first Super 8. Excellent central location. You're only minutes away from restaurants, shopping and theatre. All of our guest rooms have recently been renovated and come with free SuperStart, Continental breakfast, Wi-Fi and local calls. Children under 17 stay free with a paying adult family member. Ask about our Wyndham Rewards program. Group rates are available.

Superline toll free at 1-800-800-8000 or locally at (807)344-2612. 439 Memorial Ave. Minutes north of the Harbour Expressway.

SEARCH OUT...What's **NEW** in and around Thunder Bay.

Thunder Bay **Guest**

For information about advertising in the **Thunder Bay Guest Magazine**,

Contact 807-346-2600

Where to stay / shop / taste events directions & MORE

ROCKY MTN CHOCOLATE

Give the Gift of Happiness

INTERCITY MALL - 1000 Fort William Road, Thunder Bay, Ontario
Phone: (807) 623-3233 • **Hours:** Mon - Fri 10am - 9pm, Sat 10am - 6pm, Sun 11am - 5pm

www.rockychoc.com

Bistro One

Where food and wines are our passion. Modern North American cooking in an upbeat setting. Chef/Owner Jean Robillard and his talented staff prepare seasonal dishes for their daily changing menu. Start your evening with Rare Seared Tuna with Ponzu and Pickled Vegetables or our signature Seared Sea Scallops with a Champagne and Maple Syrup Sauce. Move on to our famed Rack of Lamb with Gorgonzola Butter or the light and full flavoured Arctic Char. Always leave room for one of Maria's fabulous dessert creations. Whether its her renowned Warm Chocolate Gateau or a simple Crème Brulee, their housemade desserts are always thrilling. "Where to Eat in Canada" top 200 restaurants 10 years in a row. Award winning wine list from "Wine Spectator" Magazine for 12 consecutive years. Where would you rather go? Open Tuesday to Saturday from 5:00 pm. **For a special evening out or just for the occasional treat, join us at 555 Dunlop St, off Memorial Ave. (Intercity area). Call 807-622-2478. Visit our website at bistroone.ca**

Taste

Christmas (or Plum) Pudding is traditionally part of Christmas dinner in the UK. Christmas pudding originated as a 14th century porridge called 'frumenty' that was made of beef and mutton with raisins, currants, prunes, wines and spices.

SPAGHETTI DINNERS!

Eat in or Take out

Italian Cultural Centre

132 S. Algoma St., Thunder Bay, ON
Phone: 807-345-5511
contactus@italiancc.com

Sunday November 26th
(Thunder Bay Special Olympics)

Take Out
Time: 2:00pm - 5:30pm
Prices
Spaghetti & Meatballs: $11
Meatballs: $11 / Gnocchi: $11

Sit Down
Time: 6:00pm
Prices Adult: $13 / Child: $9

Reservations: 807-345-5511
▪ Salad ▪ Buns ▪ Spaghetti
▪ Meatballs ▪ Coffee & Tea

Thunder Bay Knights of Columbus

301 May St. S., Thunder Bay (ON)
Phone: 807-623-3252
columbuscentre@shaw.ca

November 5th / December 3rd

Take Out
Time: 1:00pm-5:30pm
Prices Adult: $11.50

Sit down
Time: 5:30pm
Prices Adult: $13.50

DaVinci Centre

340 S. Waterloo St., Thunder Bay (ON)
Phone: 807-623-2415
info@davinicentre.com

November 12th / December 3rd

Take Out
Time: 2:00pm-5:00pm
Spaghetti & Meatballs: $11

Sit down
Time: 6:00pm-8:00pm
Prices Adult: $13
Child: $8

Amethyst Gift Centre

400 VICTORIA AVE. EAST THUNDER BAY

OPEN YEAR ROUND
FREE WORKSHOP TOURS
HANDCRAFTED ON SITE

807.622.6908

Mon.-Fri. 9:00am-5:00pm
Sat. 9:30am-4:00pm

100% CANADIAN AMETHYST MINING SINCE 1960

AMETHYST MINE PANORAMA

www.amethystmine.com

SHOP

Amethyst Mine Panorama

The area's largest deposit, Amethyst Mine Panorama, was discovered in 1955. Thousands annually enjoy the scenic beauty of the area while having an adventure digging for their own amethyst. Pails, digging tools, and running water are supplied for easy digging. Guided and self-guided tours are available along with a well stocked gift shop.

The mine is open mid-May to mid-October. Open seven days a week 10:00 a.m. to 5:00 p.m. July and August 10:00 a.m.-6:00 p.m. 500 Bass Lake Rd, Shuniah. 56 km East of Thunder Bay.

Harri Bakery

Specializing in Finnish and Canadian style baking featuring all natural ingredients. Sample our fresh fruit tarts, dainties, cakes, pastry and unique Finnish breads. Don't miss out on our specialty cakes baked to your specifications. A truly Finnish treat!

23 S. Algoma St. at Cornwall St. Call 344-8588.

Rocky Mountain Chocolate Factory

Rocky Mountain Chocolate Factory has been entertaining chocolate consumers in Canada since its opening in Whistler Village, 1988. Everything in the store is made fresh everyday. We have something for everyone. Products like fudge, bulk chocolates, chocolate covered caramel apples, red candy apples, boxed chocolates for special occasions, ice cream, popcorn, brittles and much more! Where else in Thunder Bay can you get that "Kid in a Candy Store" feeling!

Intercity Mall, Thunder Bay: 1000 Fort William Road, Thunder Bay. Phone: (807) 623-3233 Hours: Mon-Fri 10am-9pm, Sat 10am-6pm, Sun 11am-5pm

EXPLORE

Here is your complete guide to special attractions, parks, places to see and things to do.

For more information on Thunder Bay parks please call 807-625-2313 or visit www.thunderbay.ca

CITY PARKS AND NATURAL ATTRACTIONS

FORT WILLIAM HISTORICAL PARK

Fun And Adventure are in store for everyone at Fort William Historical Park (FWHP) - winner of the Attractions Canada Award of Excellence and Northwestern Ontario's One-stop Destination! One of North America's Top Living History Attractions. A Multi-Component Facility. There's much more! Experience the wonders of the Universe courtesy of the Star Walk Program at the David Thompson Astronomical Observatory (DTAO). Or camp out under the stars at the RV park, and enjoy kayak and canoe rentals, and hiking on the Wilderness Island. FWHP also hosts weddings, conferences, meetings, and banquets in venues both spacious (McGillivray's Landing) and intimate (Canot du Nord). Amenities include: The Fort William Trading Post, Restaurant, canoe rides, convention and meeting rooms, wheelchairs, strollers, accessible washrooms and ample free parking. **Located on King Road off Broadway Avenue from Highway 61 South.**

LAKEHEAD UNIVERSITY THUNDERWOLVES MEN'S HOCKEY SCHEDULE

Month of **NOVEMBER/DECEMBER**

The 2017-18 Season is underway. All home games are at the Fort William Gardens.
(***BLUE CAPTIALS*** *on yellow mark the home games)*

Fri, Nov 3	**7:00**	**VS BROCK BADGERS**
Sat, Nov 4	**7:00**	**VS BROCK BADGERS**
Fri, Nov 10	7:30	at Guelph Gryphons
Sat, Nov 11	7:00	at York Lions
Sun, Nov 12	2:00	at Ryerson Rams
Fri, Nov 17	**7:00**	**VS TORONTO VARSITY BLUES**
Sat, Nov 18	**7:00**	**VS TORONTO VARSITY BLUES**
Fri, Nov 24	7:30	at Ontario Tech Ridgebacks
Sat, Nov 25	7:30	at Ontario Tech Ridgebacks
Thurs, Dec 28	**7:00**	**VS GUELPH GRYPHONS**
Fri, Dec 29	**7:00**	**VS GUELPH GRYPHONS**

FOR ANY OTHER INFORMATION VISIT **thunderwolveshockey.com**

PARO Centre
For Women's Enterprise
pour l'entreprise des femmes
ᐯᐊᐅ ᐊᓄᑭᐱᓂᒃ ᐱᑫᐊᐅ ᐅᐱᒧᑦᑫᑕᒪᐱᓂᐊᐅ
THE SOCIAL SIDE OF BUSINESS & INNOVATION
YES AND
Nov 16th, 2017
Victoria Inn
Nominations close: Sept 5
Early Bird: Oct 13
SmartLeese Creative

Improv Emissaries & Creative Connectors

- Interactive Workshops
- Interactive Keynote Speakers Lunch
- Networking and Unique Tradeshow
- Enterprising Women Gala and Awards
- Fundraising and Silent Auction

Celebrating... 100+ circles

For more information:
www.paro.ca
info@paro.ca
1-800-584-0252

Register at:
www.paro.ca

PARO.Centre
paro-enterprisingwomen.ca

paro_centre

@parocentrenorth
#EW2017Tbay
#ProudPAROwomen

PARO Centre for Women's Enterprise

enterprising women.ca
dream, share, succeed

FedNor Canada

Ontario

Ontario
Northern Ontario Heritage Fund Corporation
Société de gestion du Fonds du patrimoine du Nord de l'Ontario

Status of Women Canada
Condition féminine Canada

Ontario Trillium Foundation
Fondation Trillium de l'Ontario

EAGLE CANYON ADVENTURES

Eagle Canyon Adventures is Lake Superior's Circle Tour #1 Adventure Attraction. We are home to both Canada's longest suspension bridge AND Canada's longest zip line. Our bridge extends an amazing 600 feet across the canyon and hangs at the height of 152 feet above the canyon floor. If one bridge wasn't enough, we also have our smaller bridge which spans 300 feet across and 125 feet from the bottom.Cross the suspension bridges for an unforgettable thrill or simply witness for yourself, from an eagle's perspective, the majestic span of the bridges and absorb the beauty of your unique surroundings. View the depths of the canyon where a beautiful spring-fed lake reflects the breathtaking mountain range in the distance. Your journey doesn't end at the top. Explore our numerous wilderness trails, follow the stairs cascading into the canyon and hike along the shoreline for a complete grand tour of the grounds. For the ultimate thrill seeker, take a ride on Canada's longest, highest, fastest and safest zip line. At half a mile long, 175 feet high and reaching speeds in excess of 45 mph, you will soar like an eagle down the centre of the canyon for an exhilarating 60 second thrill ride to the canyon floor. Whether you are looking for the ultimate adventure or for relaxation at an outdoor paradise, Eagle Canyon is your all-in-one destination.

AHNISNABAE ART GALLERY

NEWER & BIGGER LOCATION

18 Court Street S., Thunder Bay, ON P7B 2W3

"Creating An Appreciation & Awareness of Native Culture Through Art"

(807) 577-2656 • www.ahnisnabae-art.com
louisethomas@ahnisnabae-art.com

We are just minutes away from all the amenities the town of Dorion has to offer, and only 45 minutes East of Thunder Bay.

MT. MCKAY SCENIC LOOKOUT

Visit Mount McKay Scenic Lookout and explore the age old Indian legends and traditions of our area. Towering 1,000 feet over the city, Mount McKay is a must on your list of attractions. At the 500 ft. level the lookout offers a magnificent panorama with a viewing scope for a closer look and new skyline walkway with a great picnic area snack bar. Thunder Mountain was the original name for Mount McKay. Here, traditional native gatherings were held on this sacred ground. Prior to the development of road access to the lookout only traditional native people were allowed access to the grounds, which is considered a nesting area for the Anemki or Thunderbird. A large white cross has been placed on a mountain ledge to commemorate Indian people who have served our country in time of war.

For more information contact Fort William First Nation Tourism 807-623-9543 or 807-622-3093. Located on Highway 61B.

Mount McKay was voted Best In Town Hike by Lake Superior Magazine.

INDOOR ACTIVITIES

MUSEUMS AND ART GALLERIES

AHNISNABAE ART GALLERY

"CREATING an APPRECIATION & Awareness of Native Culture Through Art."NEW LOCATION IN THE HEART of the DOWNTOWN of PORT ARTHUR Our gallery is the home of the late renowned Woodland artist Roy Thomas. Proudly representing local and regional First Nation artists from around the region & across Canada. We carry a large variety of authentic works such as, fine art, giclée prints, silkscreen prints, soapstone carvings, moccasins, handmade-jewellery, books, greeting

Magnus Theatre

Show Sponsor

CHARTwell retirement residences

Miracle on 34th Street

Adapted by Caleb Marshall
& Erin Keating
From the classic story by
Valentine Davies

At Macy's department store Christmas is big business. By chance they've hired Kris as this year's Santa Claus. His unconventional ways unleash waves of good-will that turn Macy's and the commercial world of New York City upside down. A Christmas classic for more than 70 years, this story of triumph of faith over greed, goodwill over commercialism is as relevant and meaningful as ever.

Can one nice old man with whiskers change the lives of a world-weary mother, her little girl and all of New York City?

Miracle On 34th Street was originally produced by Theatre New Brunswick, Fredericton, NB, Canada December 2013

DECEMBER 7-23, 2017

FOR TICKETS VISIT MAGNUSTHEATRE.COM OR CALL 807-345-5552

Season Sponsors

The Chronicle Journal · dougallmedia · tbaytel · Conseil des arts du Canada · Canada Council for the Arts · Ontario Arts Council / Conseil des arts de l'Ontario, an Ontario government agency / un organisme du gouvernement de l'Ontario · City of Thunder Bay, Superior by Nature

cards. We have the largest selection of authentic Native Art in the Northwestern region of Northern Ontario. A perfect place for unique gifts!

HOURS: Tuesday and Friday 11:00a.m.-7:00p.m. Saturday 12:00 noon-5:00 p.m. By Appointment
contact: 807- 577-2656 or louisethomas@ahnisnabae-art.com
Website at www.ahnisnabae-art.com
NEWER & BIGGER LOCATION
18 COURT ST SOUTH, THUNDER BAY ON, P7B 2W3

NORTHWESTERN ONTARIO SPORTS HALL OF FAME AND MUSEUM

Attention sports fans and history buffs alike. Don't miss your chance to learn about the areas rich and proud sports heritage at the region's only sports museum and hall of fame. Featuring an exhibit gallery designed to resemble the various venues of sport, a ski chalet and arena contain memorabilia relating to a rich tradition of winter sport activities. An old style stadium takes you to the days of summer and the stories and photographs from years past. The Hall of Fame area celebrates the athletes and builders who have brought pride and honour through their many accomplishments. Educational programs and tours are offered for schools and groups. A sports library and archives are available for researchers. Current featured exhibits include a salute to our amateur and professional hockey heritage and a celebration of our rich baseball history.

Located at 219 May Street South, beside City Hall, in Downtown Thunder Bay South, this heritage facility is open to the public Tuesday to Saturday from 12:00 noon to 5:00 pm.
For more information call (807) 622-2852 or visit www.nwosportshalloffame.com

PERMANENT COLLECTION SPOTLIGHT
Angus Trudeau
Showing Until December 3

Image: *Angus Trudeau, Carol Lake/Night Scene*, 1978, enamel paint on bristol board, 56 x 72 cm, Collectio of the Thunder Bay Art Gallery, Helen E. Band Collection, 1994.

Season Sponsor
The Chronicle Journal

THUNDER BAY ART GALLERY

THUNDER BAY ART GALLERY

Featuring three large gallery spaces with exhibitions that change every four to six weeks, the Thunder Bay Art Gallery is the LARGEST public art gallery in Northwestern Ontario. The Gallery's three-fold mandate is: 1) to exhibit the work of contemporary First Nations artists; 2) to present exhibitions by artists from Thunder Bay and the surrounding region; 3) to host travelling shows from other cultural centres. The Thunder Bay Art Gallery's outstanding Permanent Collection of more than 1500 works by First Nations artists is internationally recognized for its scope and depth. The Gallery Gift Shop offers original art and jewellery, crafts and clothing accessories. In addition, the Thunder Bay Art Gallery offers a wide

BRING YOUR CAMERA!

Capture photos of the spectacular view of Fort William First Nation, City of Thunder Bay & the Sleeping Giant.

500 FT PANORAMIC VIEW OF THUNDER BAY!

Lake Superior Magazine's

BEST OF THE LAKE

Mount McKay was awarded The Best In-Town Hikes for 2014!

MT. MCKAY LOOKOUT

(Anemki Wajiw-Thunder Mountain)

Whether you are: A weather enthusiast , a shutter bug, or perhaps are looking for the perfect location to hold a photo shoot for your wedding or graduation spring, summer or fall. Anytime is a good time to visit.

JOIN US ANNUALLY:

TRADITIONAL POW WOW
NOVEMBER 11TH - REMEMBRANCE DAY CEREMONY

OTHER CULTURAL EVENTS ARE:

SUNRISE CEREMONIES - FEASTS - POW WOWS & TRADITIONAL TEACHINGS. VISIT OUR WEBSITE FOR SPECIFIC DATES AND TIMES OF PERIODIC EVENTS.

MT MCKAY IS PRIME LOCATION FOR WEDDING DAY CEREMONIES FAMILY REUNIONS - COMPANY AND FAMILY PICNICS

www.fwfn.com

OPEN MID APRIL TO MID NOVEMBER
Call 623-9543 or 622-3093

LIKE US ON

array of educational and community outreach services such as guided tours, visiting artist lectures and workshops, and art classes for all ages.
For more information call 807-577-6427 or visit the Gallery's web-site at www.theag.ca. Located on Confederation College Campus.

MAGNUS THEATRE

Each season, Magnus Theatre offers a mainstage subscription series chosen from the Canadian, classic and contemporary repertoire. Theatre in Education programming includes issue-based Theatre for Young Audiences, theatre classes for all ages, and workshops for schools and other organizations. Other activities include the Theatre for Young Audiences Tour, Regional Touring and New Play Development comprised of play reading services, new play workshops and production.
Contact us at 807-345-5552.

THUNDER BAY MUSEUM

You won't want to miss this gem in Thunder Bay South's Heritage District. Located at 425 Donald St. E. (near May Street) in an historic building that was once a courthouse, police station, and jail, the Thunder Bay Museum is open 7 days a week from 11am to 5pm until Labour Day and open Tuesday through Sunday from 1pm to 5pm after Labour Day. Admission is $3 for adults and seniors, $1.50 for children aged 6-17, and free for children under 6.
For more information call (807) 623-0801 or visit www.thunderbaymuseum.com

HOME FIRE ESCAPE PLANNING

A SMOKE ALARM WILL NOT HELP SOMEONE WHO DOESN'T KNOW WHAT TO DO WHEN THE ALARM SOUNDS

Visit the Map on pages 26-27 to find business locations.

CAPALEEN CLOCK WORKS
"THUNDER BAY'S COMPLETE CLOCK STORE"
• OLD CLOCK REPAIRS • PARTS • KITS
• FINE NEW CLOCKS FOR GIFTS
• GRANDFATHER CLOCK SERVICE
• ANTIQUE CLOCKS FOR SALE
• REPAIR CUCKOO, WALL & MANTLE CLOCKS

DENNIS CAPORALE, Clockmaster
OPEN: 1:00 pm. - 5:30 pm.
OPEN: Tuesday to Friday

328 RIVER ST. P7A 3R2
(Just up from the Port Arthur Clinic)
BUS. 344-9980

AGE MATTERS

BATTERY AND HARDWIRED SMOKE ALARMS NEED TO BE REPLACED EVERY 10 YEARS

THUNDER BAY FIRE RESCUE

tbnewswatch.com

Real Estate | Listings

Looking for a new home?

Visit us online!

tbnewswatch.com/realestate

Operation Red Nose™

Thunder Bay - 683-Nose (6673)

Operation Red Nose is a free designated drivers service over the holiday season through St. John Ambulance of Thunder Bay and Northwestern Ontario.

Watch for the Dates over this Holiday Season!! www.rednosetbay.com

THUNDER BAY DISTRICT CRIMESTOPPERS

Let's work together to fight crime!

SEE Something | HEAR Something | SAY Something

www.tbdcs.ca 1·800·222·TIPS

Northwestern Ontario Sports Hall of Fame and Museum

Celebrating Our Proud Sports Heritage

Downtown Thunder Bay South
Beside City Hall
Gallery Hours:
Tuesday to Saturday 12 - 5 pm

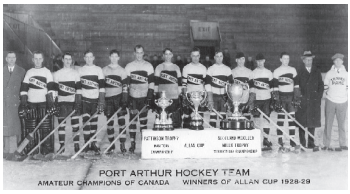

219 May Street South www.nwosportshalloffame.com (807) 622-2852

Book your corporate event with us!

Nestled on the banks of the scenic Kaministiquia River in Thunder Bay, our heritage site provides the perfect setting for your meeting or event in any season. We offer both contemporary and historic meeting facilities complete with multimedia resources and Wi-Fi, team building activities, transportation to and from your hotel, and catering services.

Visit us at **www.fwhp.ca** for more information.

Fort William Historical Park

Thunder Bay • Ontario • Canada

1350 King Road • P7K 1L7

807-473-2344 • www.fwhp.ca

Paid for by the Government of Ontario

Ontario

TRAVELLING EAST TO

Eagle Canyon Adventures Inc.

travelling

EAST

All Ages Welcome!

Eagle Canyon Adventures Inc.

Open Daily 7 Days a Week
May 1 until October 15
10:00am - 6:00pm
275 Valley Road,
Dorion

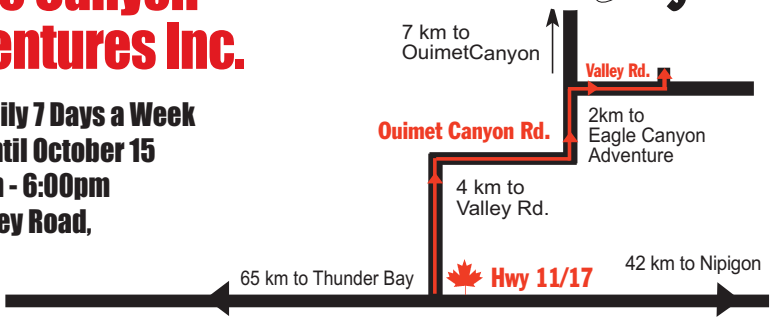

www.eaglecanyonadventures.ca
Phone: (807) 355-3064 Email: eaglecanyonadventures@msn.com

HIGHWAY 11/17

EAGLE CANYON ADVENTURES

Eagle Canyon Adventures is Lake Superior's Circle Tour #1 Adventure Attraction. We are home to both Canada's longest suspension bridge AND Canada's longest zip line. Our bridge extends an amazing 600 feet across the canyon and hangs at the height of 152 feet above the canyon floor. If one bridge wasn't enough, we also have our smaller bridge which spans 300 feet across and 125 feet from the bottom.

CANADA'S LONGEST ZIP LINE SUSPENSION FOOT BRIDGE

Cross the suspension bridges for an unforgettable thrill or simply witness for yourself, from an eagle's perspective, the majestic span of the bridges and absorb the beauty of your unique surroundings. View the depths of the canyon where a beautiful spring-fed lake reflects the breathtaking mountain range in the distance.

Your journey doesn't end at the top. Explore our numerous wilderness trails, follow the stairs cascading into the canyon and hike along the shoreline for a complete grand tour of the grounds.

For the ultimate thrill seeker, take a ride on Canada's longest, highest, fastest and safest zip line. At half a mile long, 175 feet high and reaching speeds in excess of 45 mph, you will soar like an eagle down the centre of the canyon for an exhilarating 60 second thrill ride to the canyon floor.

Whether you are looking for the ultimate adventure or for relaxation at an outdoor paradise, Eagle Canyon is your all-in-one destination.

We are just minutes away from all the amenities the town of Dorion has to offer, and only 45 minutes East of Thunder Bay.

Welcome to Thunder Bay!

Let us help you plan your route.

1. Arthur & James Street District
2. Arthur Street Marketplace
3. Bay & Algoma Business District
4. CLE & Sportsdome
5. County Fair Mall
6. Current River Boulevard Park
7. Grandview Mall
8. Intercity Shopping Centre
9. Lakehead University
10. McIntyre Centre
11. Northwood Park & Confederation College
12. Thunder Centre
13. Victoriaville Centre, (Centennial Square) May & Victoria
14. Walmart (3 locations)
15. Waterfront B.I.A.
16. Westfort Business District

Markers on the map are intended to lead you to the approximate area of the location you are seeking. A detailed map of the City of Thunder Bay is available at certain locations throughout the city or by stopping by 87 N. Hill Street during regular business hours.

OUR STREETS CHANGE NAMES

SIMPSON STREET-FORT WILLIAM ROAD - WATER STREET - CUMBERLAND STREET - HODDER AVE.

MAY ST - MEMORIAL AVE. - ALGOMA STREET

Experience the North Shore at Grand Portage

EXCEPTIONAL ENTERTAINMENT, SPECTACULAR EVENTS, EXHILARATING PROMOTIONS,

A Perfect Destination!

Just minutes from the Canadian border on legendary Highway 61, visit the welcoming community of Grand Portage nestled on the shore of gorgeous Lake Superior. Experience incredible views, visit historic attractions, explore north woods trails, dine well, rest comfortably, and play all day long at Grand Portage Lodge and Casino (GPLC) open year-round.

Players will find an exceptional gaming experience at GPLC's state-of-the art casino floor. With over 450 slot machines and live blackjack action on weekends, it's 24-hour fun. The Lodge features a dramatic interior honouring the indigenous culture of Grand Portage including a stunning witch tree installation anchoring the towering three-story fireplace gathering area.

Overnight guests will find elegantly renewed hotel rooms and suites, a fitness area, and a generous new pool complex with views of Lake Superior and direct outdoor access to Portage Bay. The popular Island View Dining Room serves breakfast, lunch, and dinner and features lip-smacking specials like slow roasted prime rib and crispy fried walleye, or enjoy the game and a beverage in cozy Antler's Lounge.

Explore Grand Portage and discover over 500 years of vibrant aboriginal history at Grand Portage National Monument. Take the ferry to Isle Royale National Park, an International Biosphere Reserve. Book in to Grand Portage Marina and RV Park, or escape to Hollow Rock Resort featuring five well-appointed cabins tucked into 12 gorgeous acres of Lake Superior peninsula.

Don't leave without checking out Grand Portage Trading Post's smoke-free casino, money exchange, cross-border parcel pick-up, and great specials.
1-800-543-1384

THUNDER BAY TO DULUTH MINNESOTA

APPROXIMATE DISTANCES FROM THUNDER BAY TO:

	Miles	Km.		Miles	Km.
Grand Portage	48	77	Two Harbors	169	272
Grand Marais	85	137	Duluth	190	306
Lutsen	104	167	Minneapolis	350	563

GRAND PORTAGE
LODGE & CASINO

www.grandportage.com

INFORMATION

AIRLINES

Thunder Bay Airport is situated in the western suburbs of the city at the junction of Highway 61 and Neebing Avenue. For schedules and related information call the airline concerned.
Air Canada **1-888-247-2262**
Bearskin Airlines **475-0006**
Porter Airlines **1-888-619-8622**
Thunder Airlines Ltd. **475-4211**
Wasaya Airways Ltd. **1-807-473-1200**
Westjet **1-800-538-5696**

BUSES

Greyhound Lines
815 Fort William Rd. **345-2194**
Caribou Coach **807-285-3456**

CITY TRANSIT

For information regarding route schedules, fares, charters, lost articles, etc., call the Thunder Bay Transit Office at **684-3744**

BUSINESS INFORMATION

Development Thunder Bay **625-3960**
Thunder Bay Chamber of Commerce
200 S. Syndicate Ave. Suite 102 **624-2626**

CITY OFFICES

City Hall 500 Donald Street E **625-2110**
Community & Emergency Services
Victoriaville Civic Centre 111 S. Syndicate Avenue **625-2351**

COLLEGE AND UNIVERSITY

The Confederation College of Applied Arts and Technology Nakina Drive **475-6110**
Lakehead University 955 Oliver Rd **343-8110**

COMMUNITY INFORMATION CENTRE

Helping to link people to the community services or information they need.
125 Syndicate Ave. S. (Victoria Mall)
626-9626

CONSUMER INFORMATION PROFESSIONAL CALL CENTRE SERVICES

For more information call North West Information Systems Inc. **346-4377**

VISITORS INFORMATION CENTRES

The Terry Fox Lookout Visitor Centre
Terry Fox Highway, Hwy. 11/17 **983-2041**
Ontario Travel Information
(Seasonal May-October)
7671 Hwy 61, Neebing Ontario **964-2094**

CITY OF THUNDER BAY MAPS

Pick up your copy at numerous local hotels, restaurants, businesses and Tourist Bureaus.

WEATHER INFORMATION

For the convenience of visitors to Thunder Bay a long range weather forecast can be obtained by calling **345-9111.**

BEER & LIQUOR

Anyone over 19 may buy liquor, imported or domestic wines and imported beer.

EMERGENCY NUMBERS

Fire, Police, Ambulance, Poison Control **911**

Thunder Bay Police Non Emergency
684-1200

Ontario Provincial Police **1-888-310-1122**
R.C.M.P. **623-2791**

Free Information about community, social, and health related government services and more at **211.**

FISHING & HUNTING

For information on current season dates, regulations and license fees, contact the Ministry of Natural Resources. 435 James Street S. **475-1472.**

Natural Resources (Bears) **1-866-514-2327**

MEDICAL SERVICES

Visitors are strongly urged to obtain health insurance before leaving their home country. (It is possible that your health insurance does not extend coverage outside your country of residence). If you are taking medicine prescribed by your doctor, bring an adequate supply. Prescriptions filled in Ontario must be written by an Ontario doctor.

HOSPITALS

Thunder Bay Regional Health Science Centre
980 Oliver Road **684-6000**
St. Joseph's Hospital
35 N. Algoma Street **343-2431**

OTHER MEDICAL

George Jeffrey Children's Treatment Centre
200 Brock E. Street **623-4381**

Lakehead Psychiatric Hospital
580 N. Algoma Street **343-4300**
Crisis Emergency-Toll-Free **#1-800-461-6648**
in Northwestern Ontario (West of White River)

WALK-IN CLINICS

Fort William Family Health Network
1260 Golf Links Rd.**626-1234**

IDA Pharmacy-1040 Oliver Rd. **345-8880**
-4781 Hwy 11/17 Kakabeka Falls **577-2435**

Northwest Walk-In Clinic
1265 Arthur St. E, Ste.**623-7101**

Port Arthur-194 N. Court Street **346-1000**

Regional Walk-In
1077 Golf Links Rd. Ste.4**768-1333**

Ridgeway-1001 Ridgeway Street **622-0601**

Spence-1265 E. Arthur Street **626-1111**

White Cedar-125 Vickers St. S. **475-4357**
(Mon.-Thurs. 9:30am-4:30pm)

Oak Medical Arts
Academy Clinic -554 Beverly St. **344-4540**
Elevate Clinic-106 N.Cumberland St. **767-7002**
River Terrace Clinic-1260 Golf Links **343-0010**

ANIMAL SERVICES

City Animal Control - 882 Alloy Pl. **684-2156**

VETERINARY HOSPITALS

Emergencies Only Call Nurses Registry for Animals **623-7451**

Highview Clinic- 860 Red River Rd. **767-1615**
Meadows Clinic -644 Arthur St. W **577-6491**

Northwestern Veterinary Hospital
-1160 Oliver Rd. **345-3353**

Thunder Bay Veterinary Hospital
-920 Carrick St. **623-3531**

CUSTOMS REGULATIONS

If you're an American citizen returning to the U.S., and if you've been in Canada more than 48 hours and have declared nothing in the last 30 days, you can take back $800 (U.S.) worth of merchandise per person, duty free. This may include up to 32 oz. of alcohol per adult, 200 cigarettes and 100 cigars which are not of Cuban origin.

INTERPRETER SERVICES

Thunder Bay Multicultural Association
Interpreter Access Centre (24 hour) **345-0551**

RADIO & BROADCASTING

DOUGALLMEDIA RADIO STATIONS

CJSD-FM (ROCK '94) **94.3**
CKPR-FM **91.5**
CITB FM (Tourist) **97.1**
CFQK (ENERGY) **104.5**
CKED (ENERGY) **103.5**
CFNO **93.1, 100.7, 107.1**

TELEVISION

BDU or Source	Broadcast in	CKPR Thunder Bay	Global Thunder Bay
Off Air	HD	2	4
Shaw Cable	SD	5	6
Shaw Digital	HD	210	211
TBayTel Digital	HD	205	215
ShawDirect	SD	304	314
Classic Lineup	HD	37	38
ShawDirect	SD	51	52
Advanced Lineup	HD	537	538
Bell TV	SD	223	222
Advanced Lineup	HD	1066	1065

TRAVEL - AUTOMOBILE

DRIVER'S LICENCE - A valid licence from any country is valid in Ontario for 3 months.

SEAT BELTS - The law in Ontario requires the driver and passengers to wear seat belts if the vehicle is equipped with them.

SPEED LIMITS - On highways and expressways, 90 km/h (55 mph) or as posted; in urban and built up areas it's usually 50 km/h (30 mph).

METRIC CONVERSION - All mileage and speed limit signs in Ontario are in metric (kilometres). The kilometre is equal to five eighths (5/8) of a mile. To convert miles to kilometres simply multiply the miles by 1.6, eg. 100 miles equals 100x1.6=160 km. Conversely, to convert kilometres to miles, multiply the number of kilometres by .6, eg. 100 km equals 100x.6=60 miles.

AUTO CLUBS - The Ontario Motor League is affiliated with the AAA. The membership card from your local AAA branch entitles you to all the benefits of the OML.

ACCIDENTS - If you are involved in an accident resulting in a personal injury or property damage over $1,000 you must notify the police and remain at the scene of the accident until cleared by investigating officers.

MORE WINNING MOMENTS!

Vivian, Ontario
Won $2,467 US
Moon Warriors

Robert, Ontario
Won $2,042 US
100 Lions

Diana, Ontario
Won $2,234 US
Brazil

Chris, Ontario
Won $2,820 US
Golden Incas

Lori, Ontario
Won $2,235 US
Betti the Yetti

Ernest, Ontario
Won $1,961 US
Moon Warriors

Experience Fun and Excitement!

1-800-543-1384
www.grandportage.com

GRAND PORTAGE
LODGE ♦ CASINO

CANADA'S LONGEST ZIP LINE & SUSPENSION FOOTBRIDGE

YOUR THRILL IS OUR PLEASURE!

- 600′ & 300′ suspension footbridges
- 1/2 mile long zip line reaching speeds of over 45mph
- Amethyst gift shop & souvenirs
- Large parking area - big rigs welcome
- Shuttle service available for seniors & disabled
- Only 45 minutes East of Thunder Bay

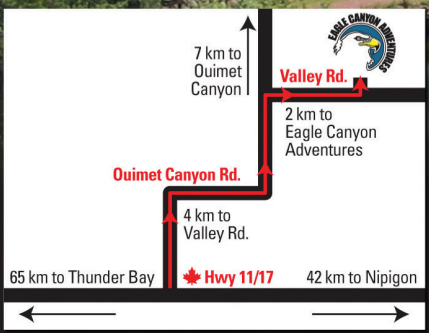

EAGLE CANYON ADVENTURES INC.

Open 10am-6pm
May 1 until October 15
7 days a week
275 Valley Road, Dorion
Phone: (807) 355-3064
www.eaglecanyonadventures.ca